



ERHEBUNG DES STÄDTISCHEN HAUSEIGENTUMS Formbl. DRUCK GRAFISCHE UNTERLAGEN  
 MAßSTAB 0.5 DES ORIGINALS

AUTONOME PROVINZ BOZEN-SÜDTIROL 	PROVINCIA AUTONOMA DI BOLZANO-ALTO ADIGE 	Katasteramt / Ufficio catasto BRUNECK Gemeinde / Comune L106 - TARENTEN Katasterkennzahlen L.E. / Identificativi dell'Unità Immobiliare: K.G. 811, BP. 569, B.E. 2
Des. vom 0. von 18/2001 Nr. 29 GEBÄUDEKATASTER K.G. Grunddaten vom 15/01/2014, N. 42 vom 09. JnI	D. des. 18/2001 n. 29 CATASTO DEI FABBRICATI R. Decreto Legge 134/15/13, n. 432 e succ. modif.	

Anlage "A"  
 allegato "A"

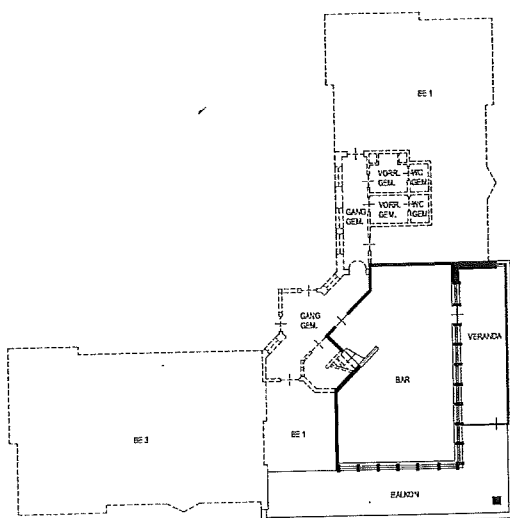

**ERDGESCHOSS**  
 RH. = 2.81 - 2.86m

Verfaßt von / Compilato da Geom. Stauder Gerhard eing. im Berufsbaum / Iscr. all'Albo Geometri der Provinz / della Prov. di BZ - Bozen Formbl. Am (Städt. Geb-Kat) - Mod. AM (C.E.U.)	Erhebung in Übereinstimmung mit dem tatsächlichen Zustand / Rilievo in conformità allo stato reale	Orientierung / Orientamento  Maßstab / Scala 1 : 200
--	--	---

Anlage "A"  
allegato "A"

ESTRATTO MAPPA:  
C.C. TERENJO F. MAPPA N° 20  
SCALA 1:2880

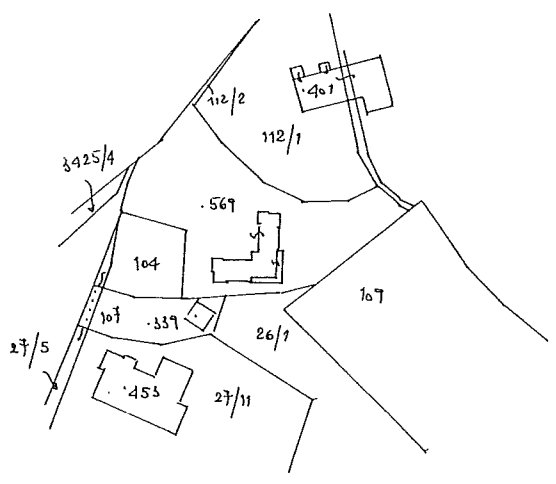
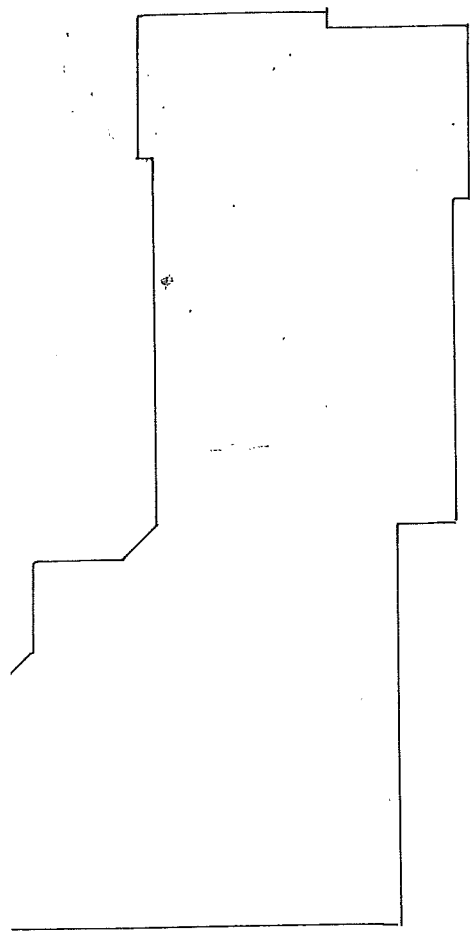

PIANO TERRA: H=2.60 mt

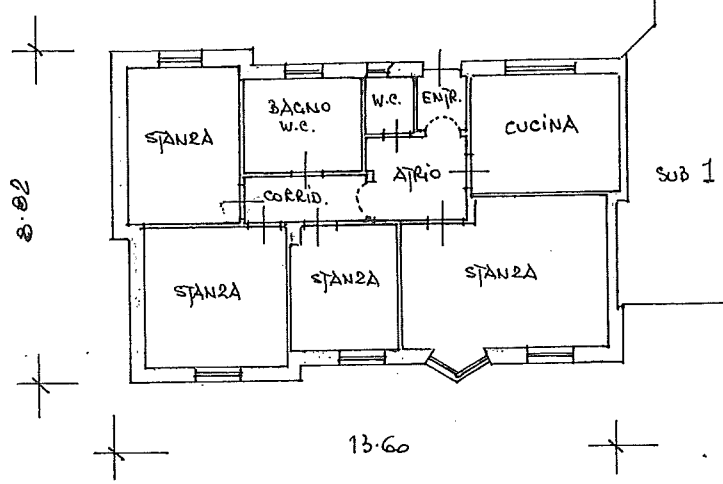
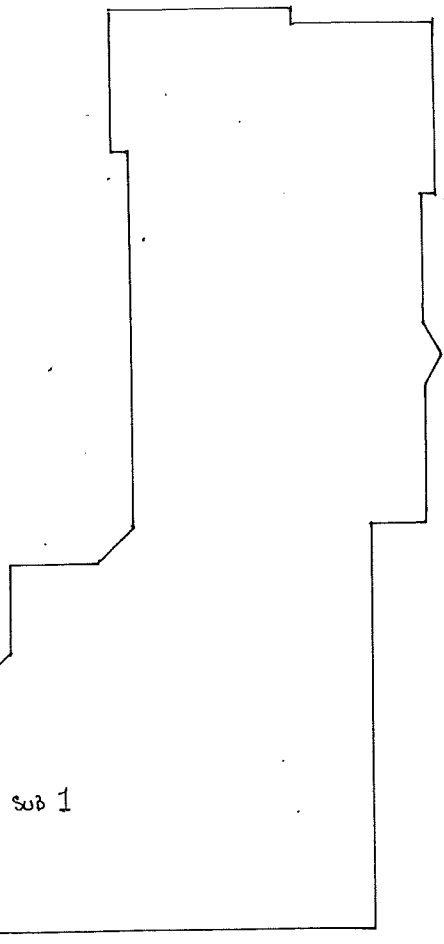

in Außenmaße anführen

Orientamento  
Orientierung

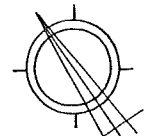

SCALA 1: 200  
Maßstab 1: 200

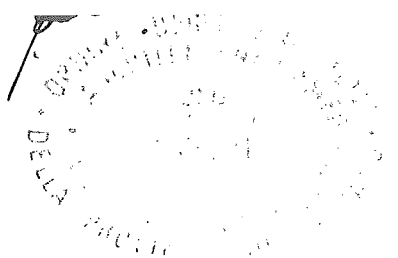

PIANO TERRA: H = 2.60 mt.

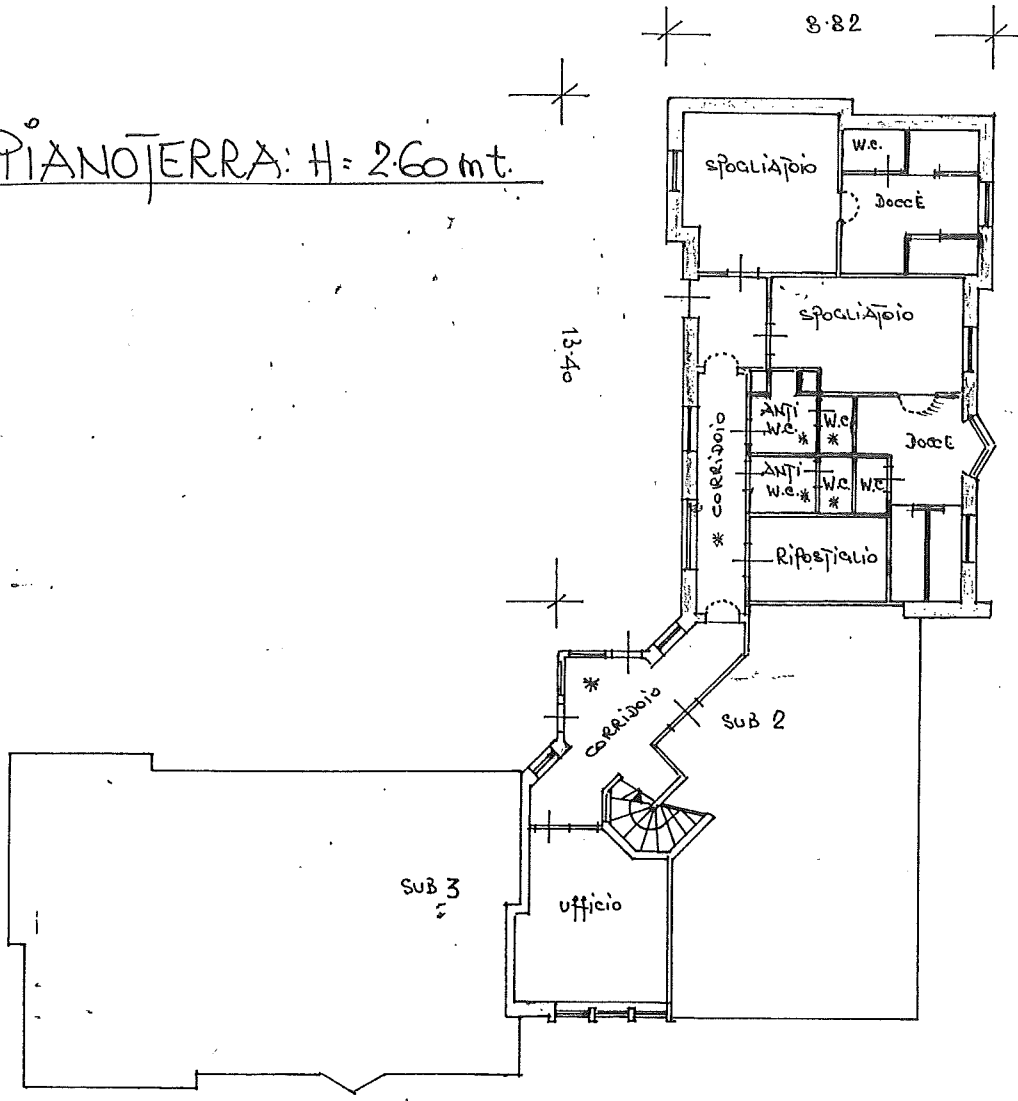

PIANO TRIM

Anlage  
allegato

A<sup>4</sup>  
A<sup>4</sup>

LEGENDA:

LOCALI IN COMUNE

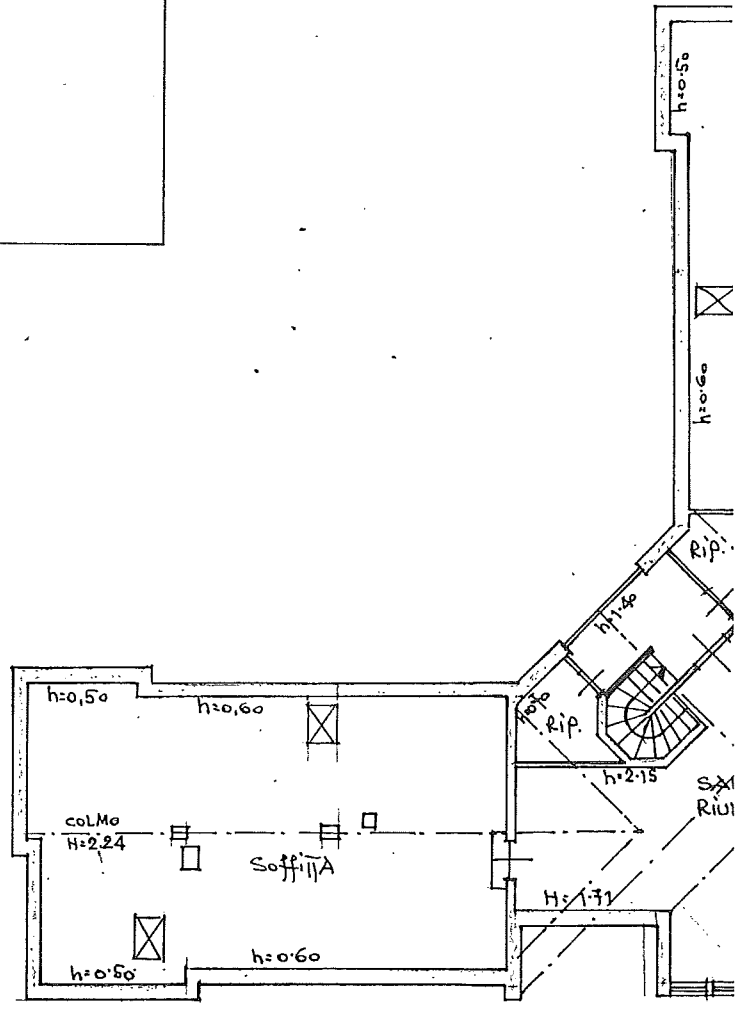

25-99

(\*) Indicare le principali misure esterne / Die wichtigsten Außenmaße anführen

DELLA FACILTA'

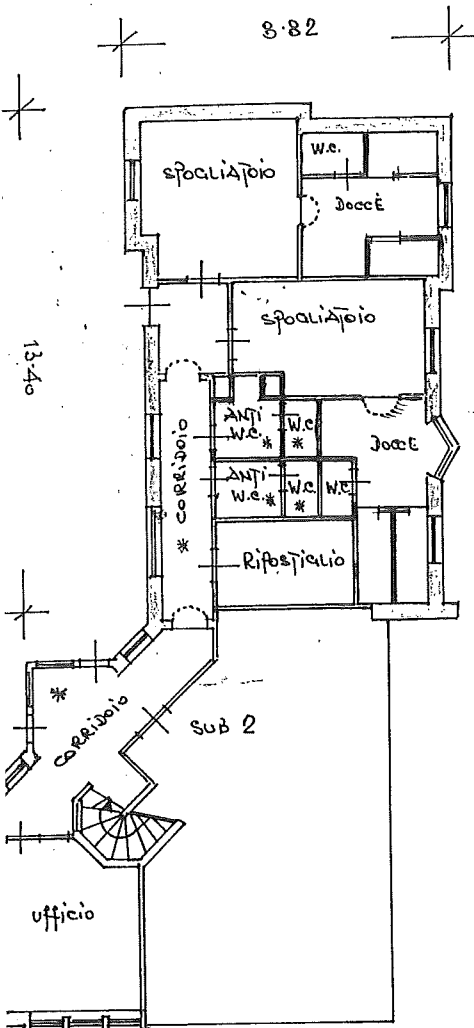

Aulage "A"  
allegato "A"

PIANO PRIMO: (SOTTOTETTO)

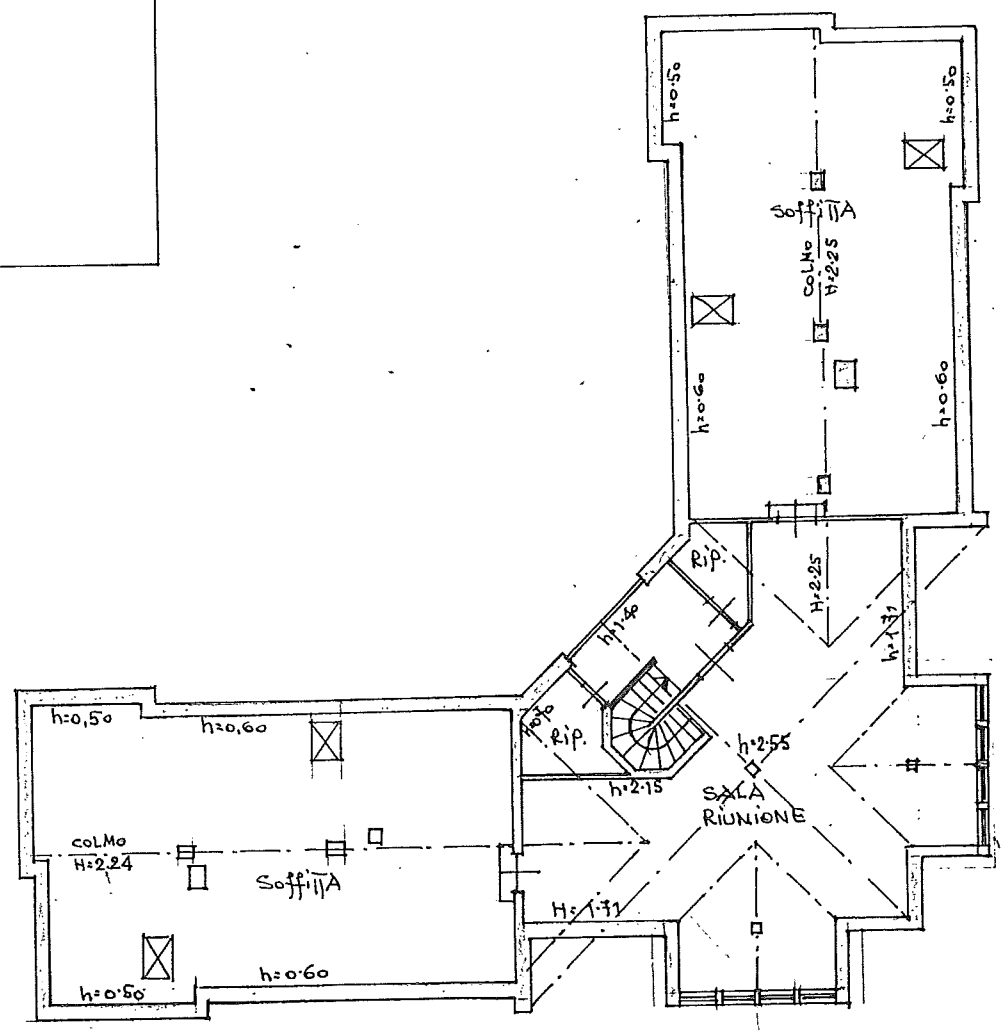

2599

2599

ten Außenmaße anführen

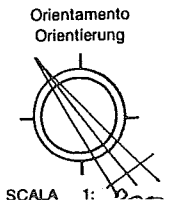

Grundriss (\*) der Liegenschaft in der Gemeinde  
 allegata alla dichiarazione presentata all'Ufficio catasto di BRUNICO  
 welchem beim Katasteramt  
 C.C. TERENIO F.M. 20 P.Ed. 569  
 KG. M.BI. Bp. Sub. 1 P.1  
 Baueinh. Nr. E.2

Strasse  
 Ufficio tavolare di  
 Grundbuchsamt

Rilievo (\*) in conformità allo stato reale  
 Erhebung (\*) in Übereinstimmung mit dem tatsächlichen Zustand  
 Compilato dal Dot. ARCH. GOZZI MEINRAD  
 Verfaßt von (Titolo, Nome e Cognome del Tecnico / Titel, Vor- und Zuname des Technikers)  
 Iscritto all'Albo DEI ARCHITETTI della Prov. di BOLZANO  
 Eingetragen im Berufsalbum der Provinz  
 Data 02.08.1991 Timbro e firma  
 Datum Stempel und Unterschrift

**SPAZIO RISERVA  
 DEM KATA**  
 Subalterni controllati  
 Baueinheitennummer:  
 Il Tecnico Catastale  
 Der Katastertechniker  
 Mod. 97 n.  
 Formbl. 97 Nr.

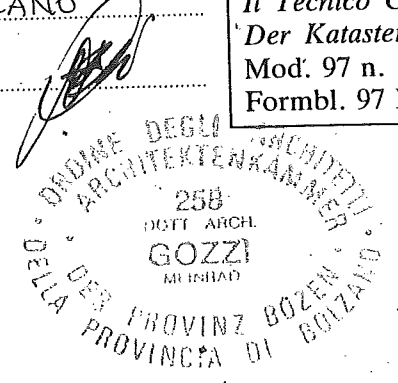

PIANO INTERRATO: H = 2.60 mt.

Anlage "A"  
 allegato "A"

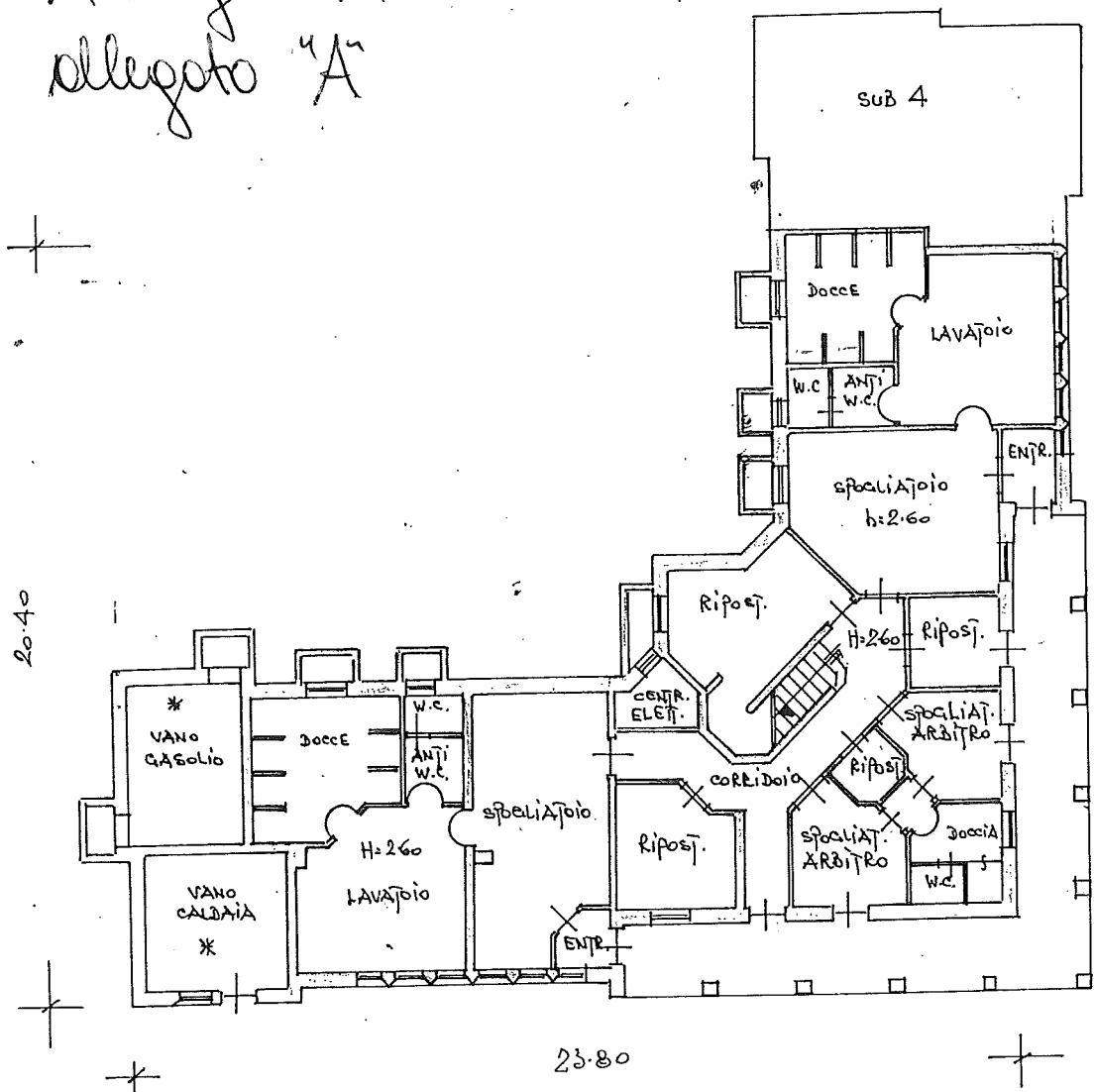

LEGENDA:

27/5