

SEZIONE A-A
SCHNITT A-A

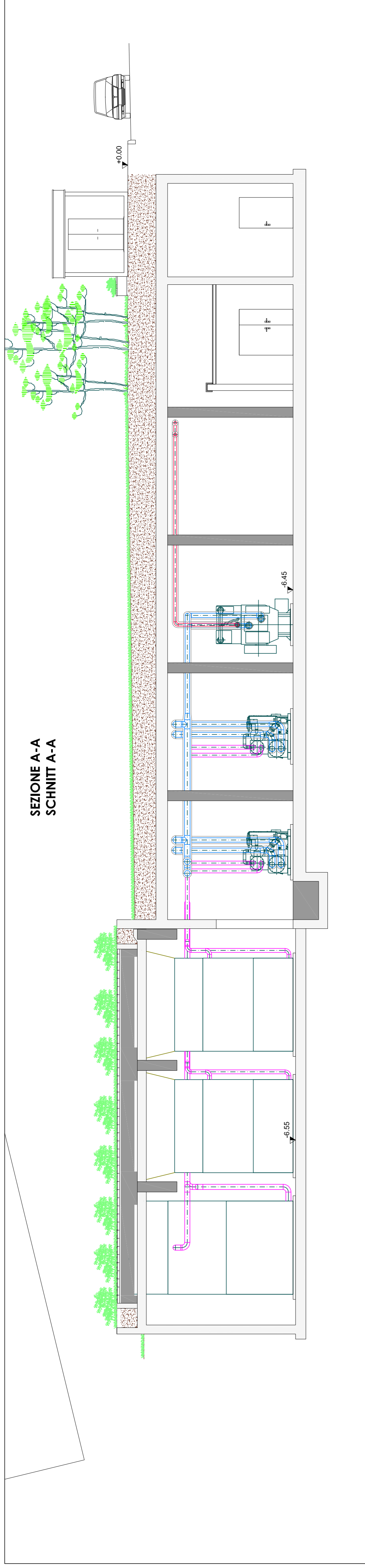

SEZIONE B-B
SCHNITT B-B

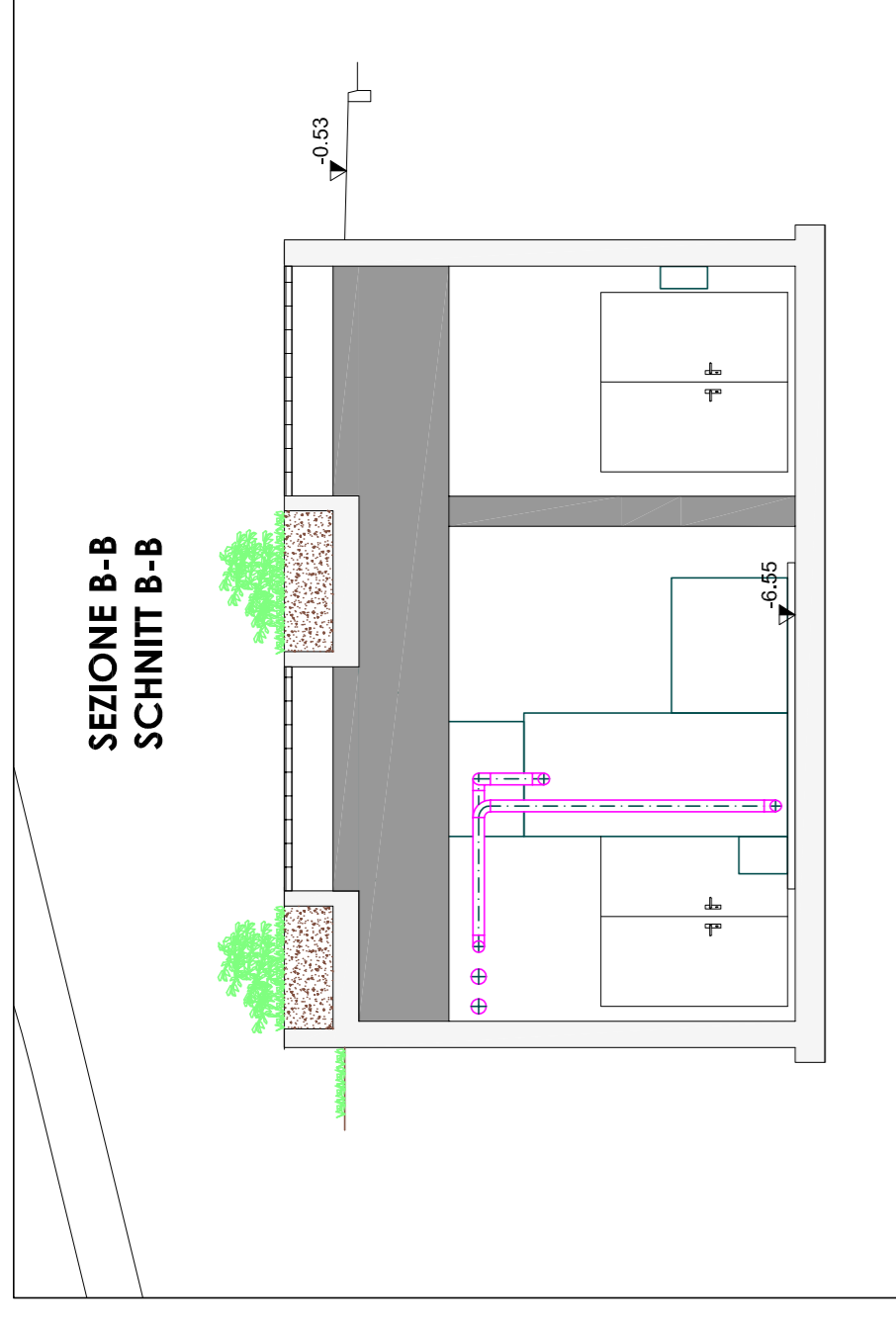

SEZIONE C-C
SCHNITT C-C

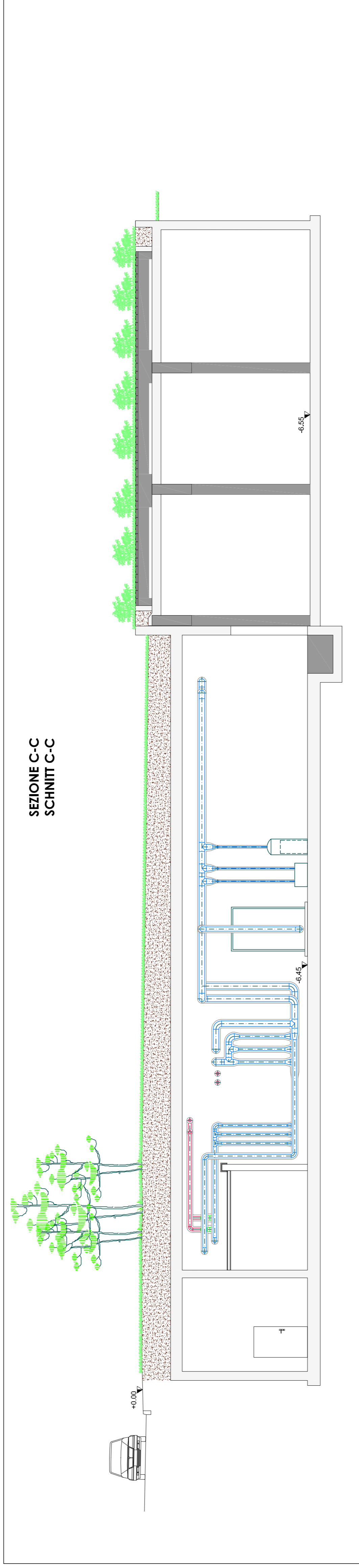

SEZIONE D-D
SCHNITT D-D

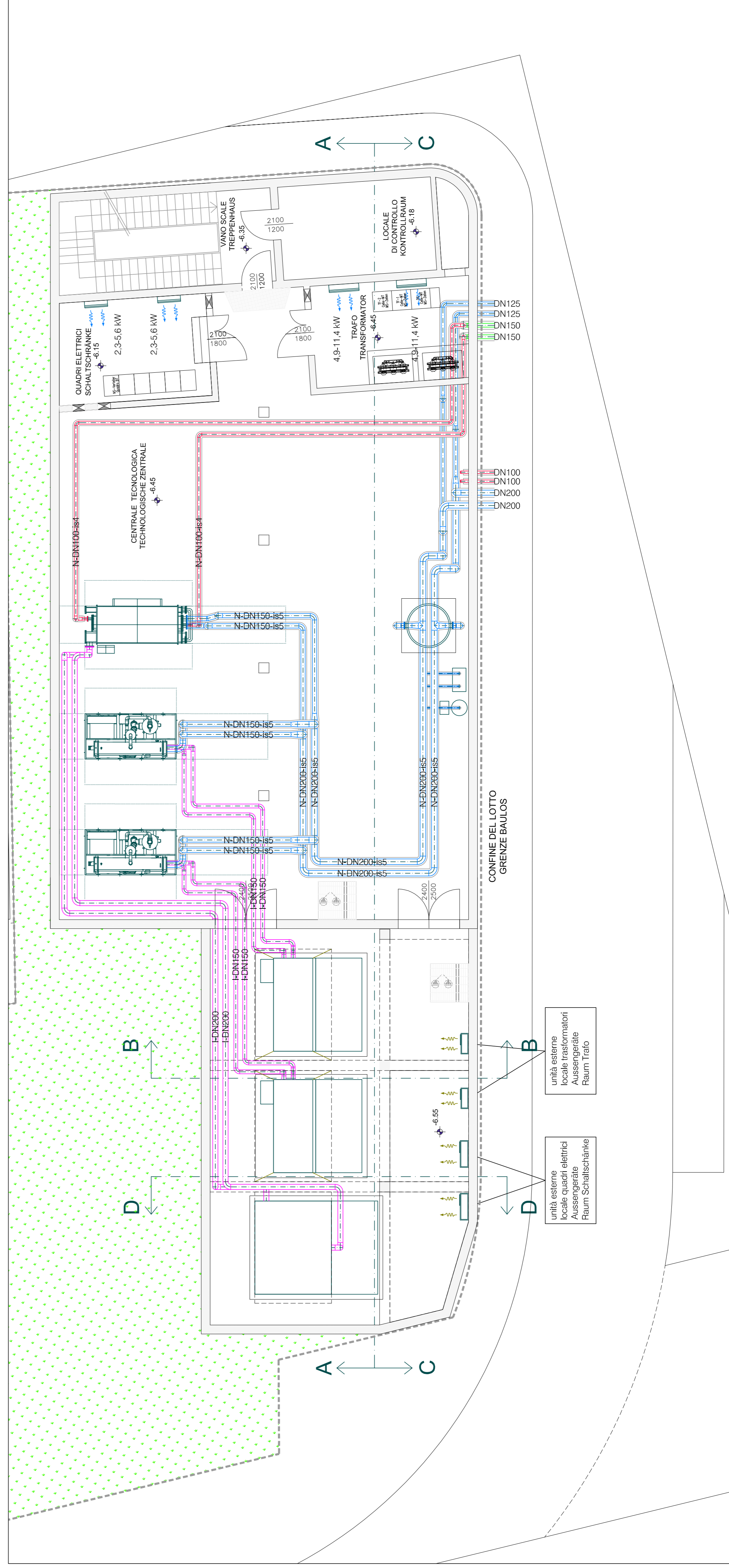
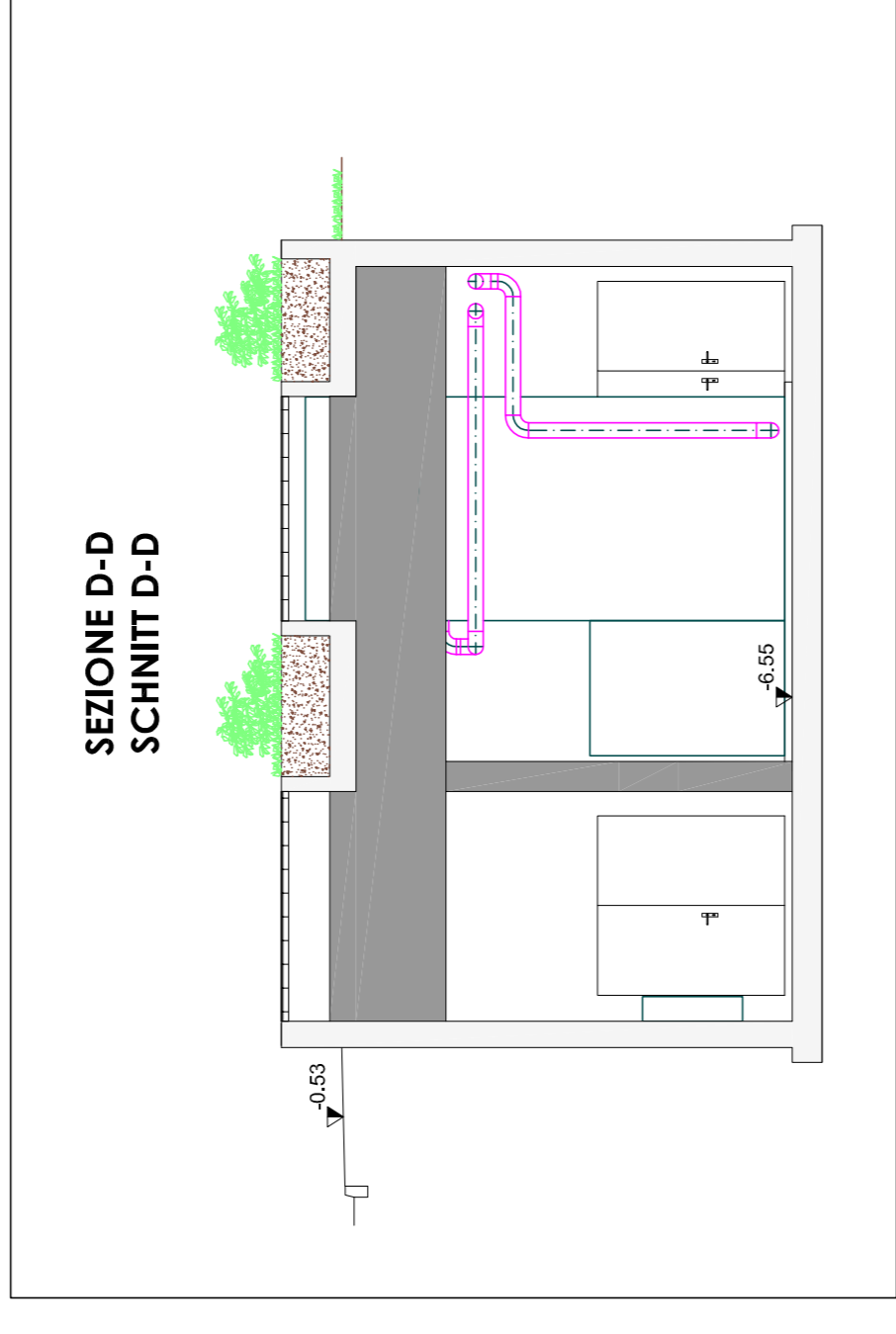

INGENIEURBÜRO
dot. Ing. MICHELE CARLINI
STUDIO TECNICO

Provincia Bozen
Provincia di Bolzano

Bozener, Comitatle
TECHNISCHES AMT FÜR ÖFFENTLICHE ARBEITEN
STADTGEMEINSCHAFT
OFFICIO TECNICO LAVORI PUBBLICI
COMUNE DI BOLZANO

AUSFÜHRUNGSPROJEKT MECHANISCHE ANLAGEN
PROGETTO ESECUTIVO IMPIANTI MECCANICI

Projekt/Progetto
KÜHLUNGSZENTRALE-CENTRALE FRIGORIFERA
Kaiserlauter - Casanova
39100 Bozen - Bolzano (BZ)

Plan Nr. / Piano N.º
01

Datum/Date
18/12/2015

Maßstab/Scala
1:100

Projeckt/Convenuto piano
Kühzentrale - Centrale Frigorifera
Grundriss und Schnitte - Planta e sezioni

Änderung/Modifica	Datum/Date	Verfaßt/Redatto	Geprüft/Controllato
00	18/12/2015	ML	MC

INGENIEURBÜRO
dot. Ing. MICHELE CARLINI
STUDIO TECNICO

dot. Ing. MICHELE CARLINI
Händlerweg 31 - 39100 Bozen
Tel. 0471 427 284 - Fax 0471 427 284-425
info@carlini.it