

PIANO DI CASA MATERIALMENTE DIVISA
MATERIELLER HAUSTEILUNGSPLAN

P.ED. 617 - P.T. 656/II - SCALA 1:200
Bp. 617 - Ezi. 656/II - MASSSTAB 1:200

STATO FINALE
ENDSTAND

LEGENDA - LEGENDE:

Abstellraum = ripostiglio	Garage = garage	nicht begehbare Dachboden = sottotetto non praticabile	Treppenhause = vano scala
Bad = bagno	Heizraum = centrale termica	Putzraum = vano pulizie	Überdachung = tettoia
Balkon = balcone	Hofraum = cortile	Rampe = rampa	WC = WC
Dach = tetto	Kamin = camino	Schacht = bocca da lupo	Wiese = prato
Dachboden = sottotetto	Keller = cantina	Technikraum = vano tecnico	Wohnküche = soggiorno-cucina
Dachfenster = lucernario	Küche = cucina	Terrasse = terrazza	Zimmer = stanza
Gang = corridoio	Lift = ascensore		

ESTRATTO MAPPA - 1:1000
MAPPENAUZUG - 1:1000

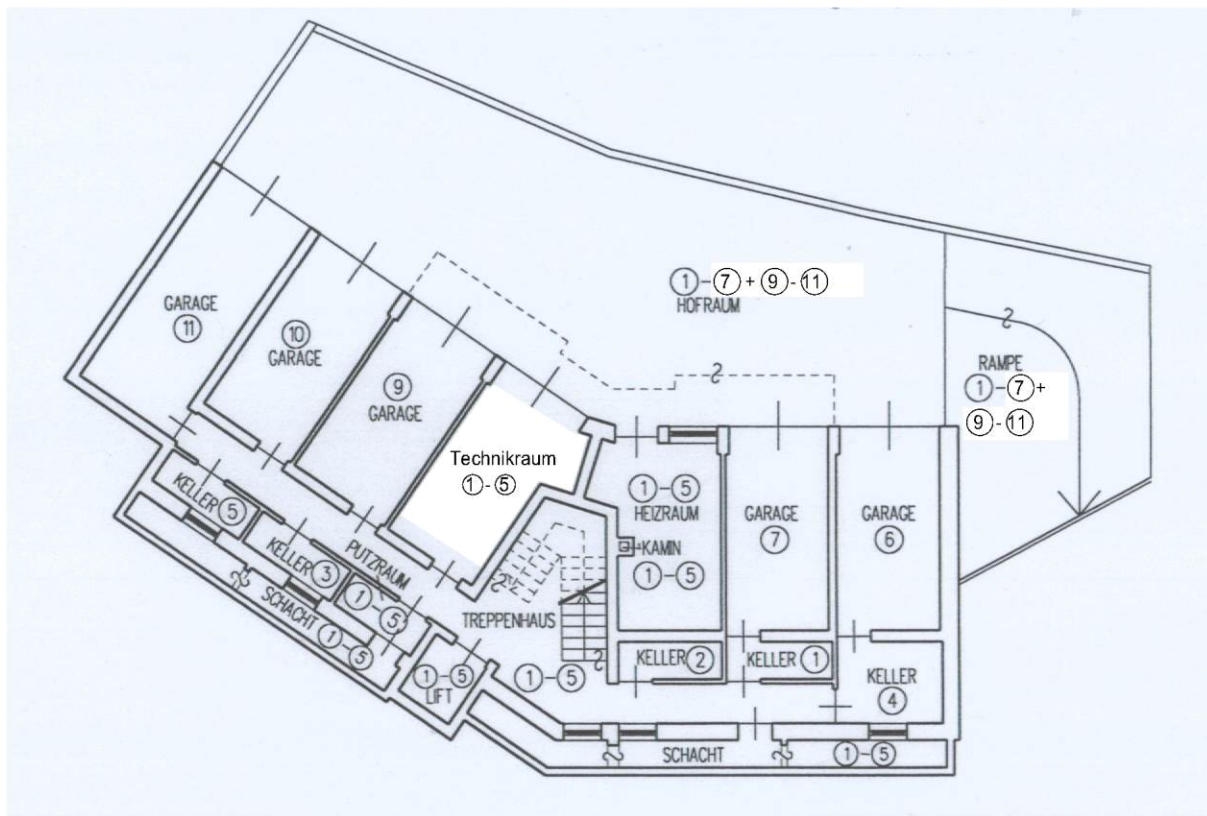
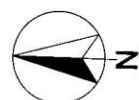

2. KELLERGESCHOSS
2. PIANO CANTINA

ESTRATTO DI MAPPA CONFORME ALLE RISULTANZE DELLA MAPPA DI CONSERVAZIONE ALLA DATA DEL 14/09/2017

DIE ÜBEREINSTIMMUNG DES MAPPENAUZUGS MIT DER KATASTERMAPPE ZUM 14/09/2017 WIRD BESTÄTIGT

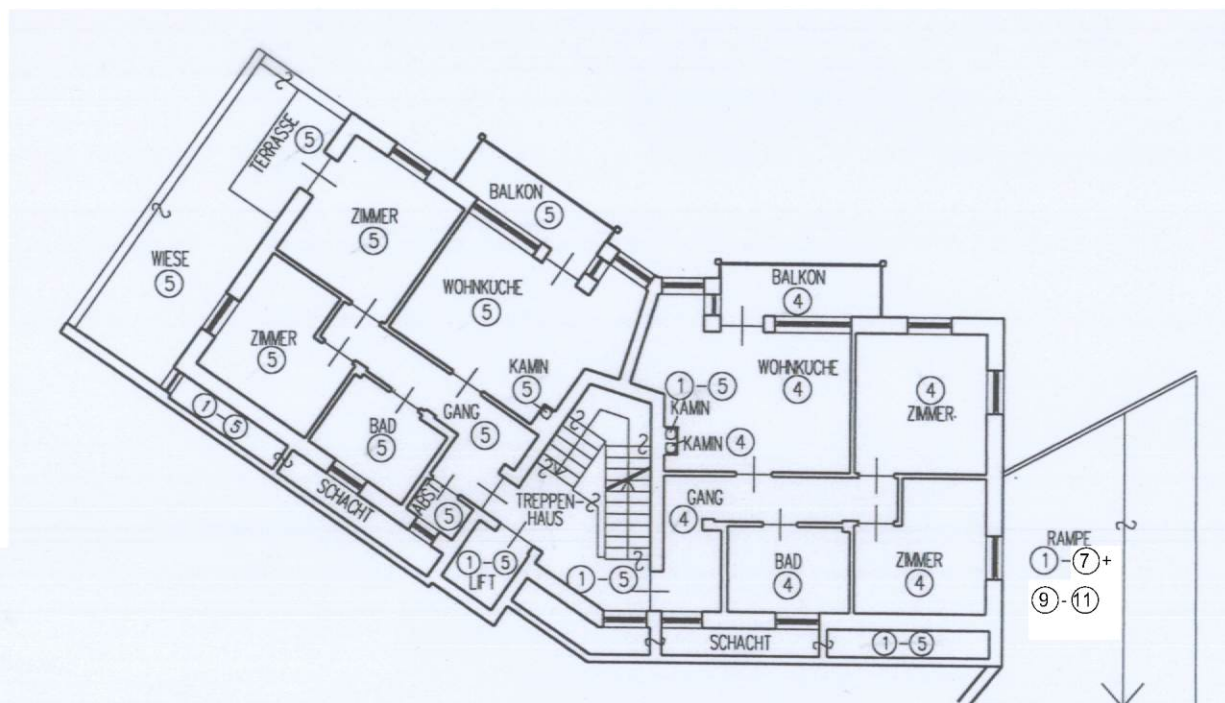

1. KELLERGESCHOSS
1. PIANO CANTINA

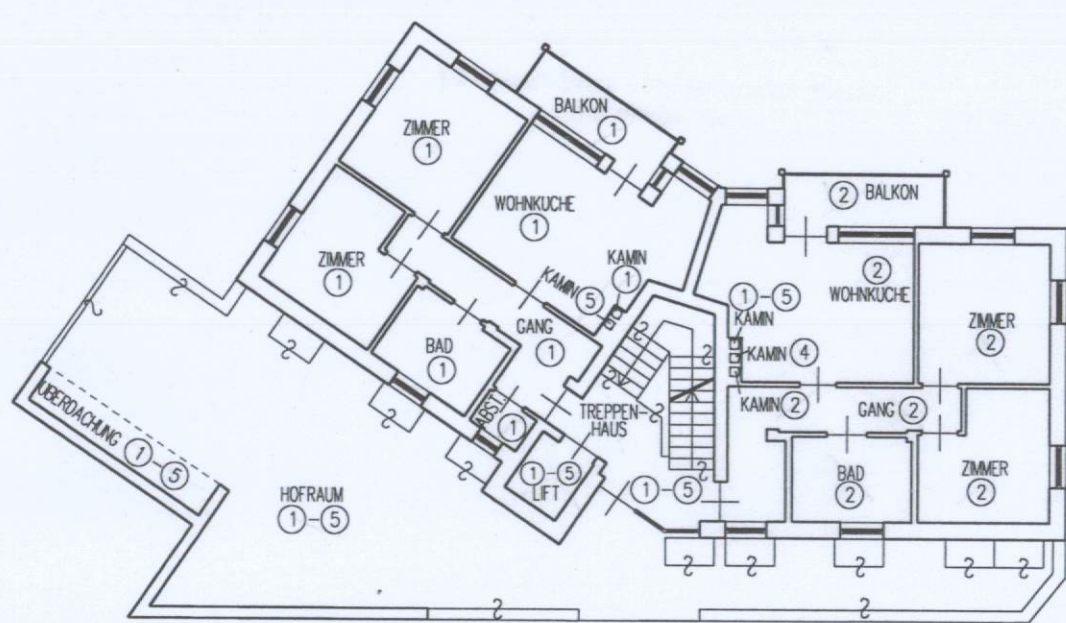

ERDGESCHOSS
PIANO TERRA

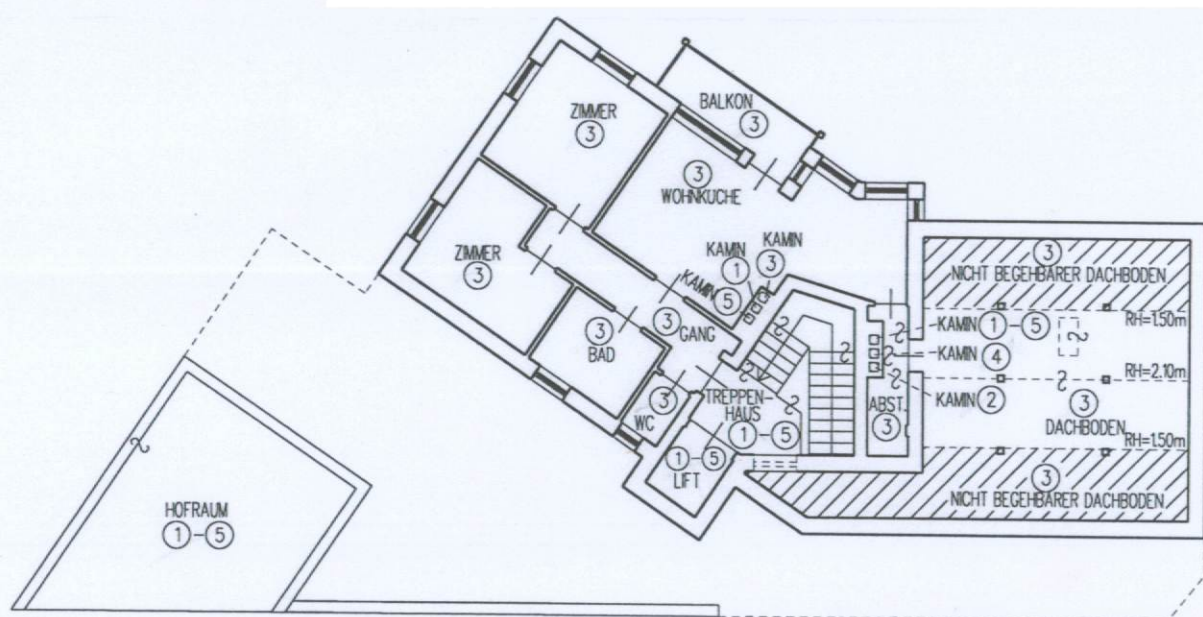

1.STOCK
1.PIANO

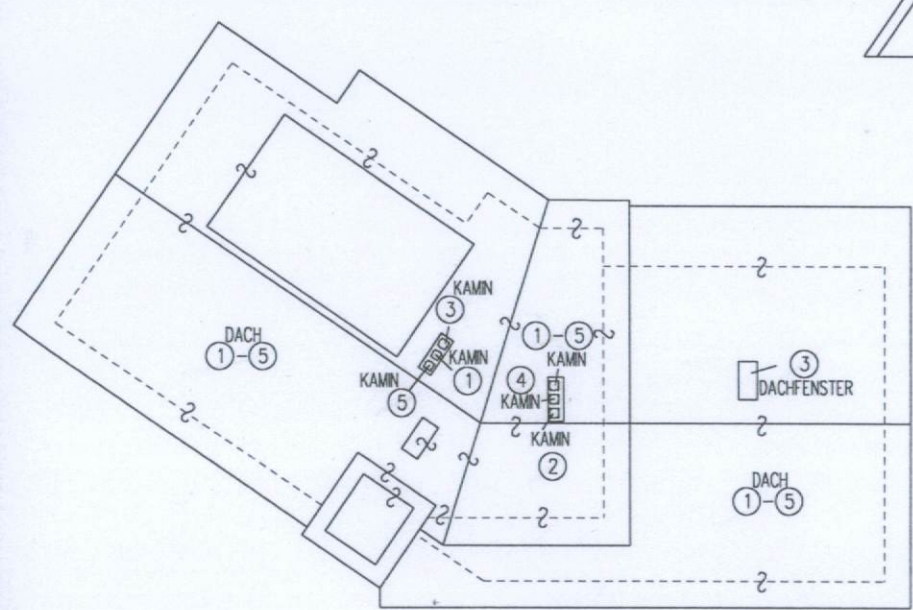

DACHTEILUNG
DIVISIONE TETTO

Bolzano/Bozen, 14/09/2017

Il tecnico/der Techniker:
Ing. Gianfranco Minotti