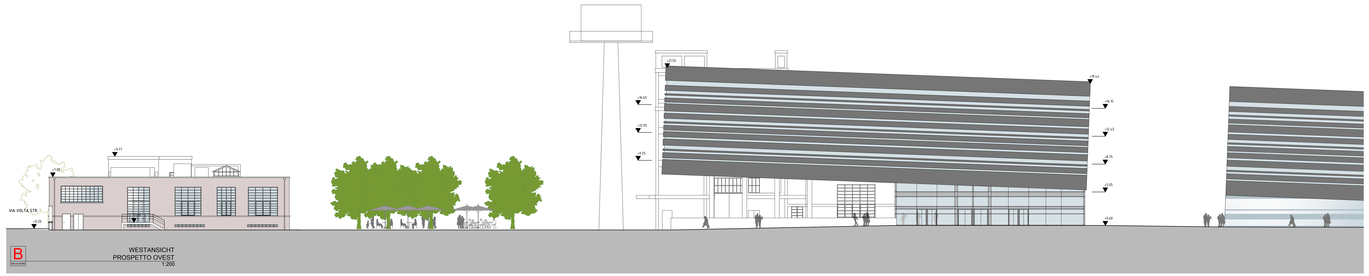

B WESTANSICHT
PROSPETTO OVEST
1:200

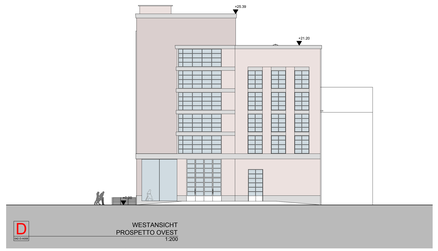

D WESTANSICHT
PROSPETTO OVEST
1:200

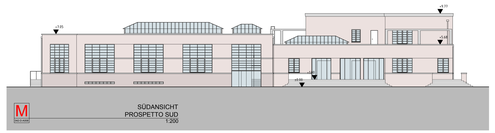

M SÜDANSICHT
PROSPETTO SUD
1:200

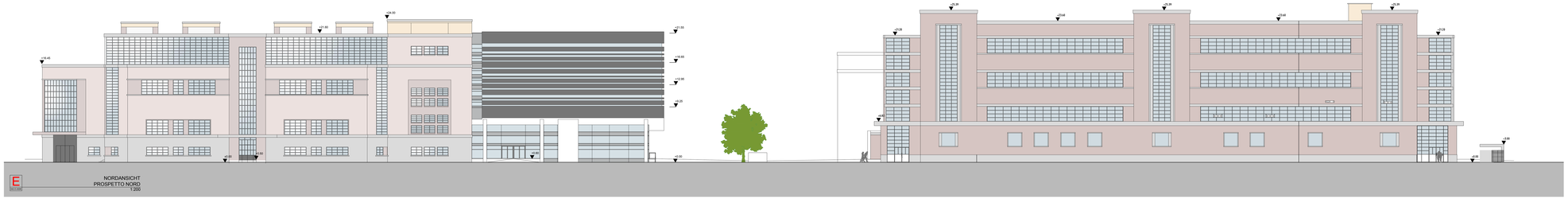

E NORDANSICHT
PROSPETTO NORD
1:200

N NORDANSICHT
PROSPETTO NORD
1:200

F OSTANSICHT
PROSPETTO EST
1:200

H OSTANSICHT
PROSPETTO EST
1:200

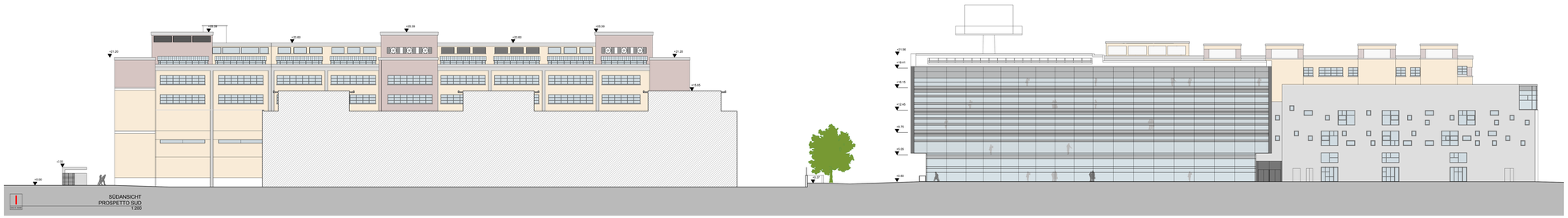

I SÜDANSICHT
PROSPETTO SUD
1:200

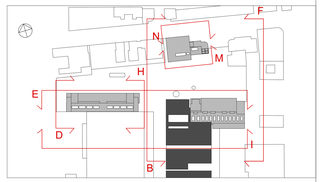

Autonome Provinz Bozen | Provincia Autonoma di Bolzano

Provinzia Autonôma de Bulsan

Projekt / Progetto

CUP B42E06000270003

ERRICHTUNG DES WISSENSCHAFTS- UND TECHNOLOGIEZENTRUMS - BOZEN

COSTRUZIONE DEL POLO SCIENTIFICO E TECNOLOGICO DI BOLZANO

1. ÄNDERUNG - VARIANTE 1

EINREICHPROJEKT - PROGETTO DEFINITIVO

Planinhalt / Contenuto

ENDSTAND-STFINALE
ANSICHTEN
PROSPETTI

1:200

Plan Nr. / Tavola n.

A008

042-D-A008-2

Der Direktor / Il Direttore: dr. Ulrich Stofner

Verfasst / Elaborato: MM AS

Datum / Data: 25.07.2014

Änderung / Modifica: 2

Bauherr / Committente

BLS Südtirol-Alto Adige

Planer / Progettisti

CHAPMAN TAYLOR ARCHITETTI
Via Cavallo n. 1, 39100 Bozen - www.chapmantaylor.it
Tel. 0471 977 500 - info@chapmantaylor.it

CLASSE LEVONI & MORETTI ASSOCIATI
Via Cavallo n. 1, 39100 Bozen - www.classelevoni.it
Tel. 0471 977 500 - info@classelevoni.it

DANIELE SANDRI
Via Alfieri 4a, 39100 Bozen - info@sandri.it
Tel. 0471 972 000 - info@sandri.it

MAURO DELLORSO ARCHITETTO
Via Cavallo n. 1, 39100 Bozen - info@dellorso.it
Tel. 0471 977 500 - info@dellorso.it

ANDREA CATTACIN SOPRETRA
Via Cavallo n. 1, 39100 Bozen - info@sopretra.it
Tel. 0471 977 500 - info@sopretra.it

Genehmigungen / Approvazioni

Maßstab / Scala | Datum / Data | Änderung / Modifica | Index

BUSINESS LOCATION SÜDTIROL - ALTO ADIGE | Dreiguasuage Nr. 15 - 39100 BOZEN | Passeggio Duomo n. 15, 39100 BOLZANO
T. +39 0471 066 600 | F. +39 0471 062 852 | www.bls.info | e-mail: service@bls.info